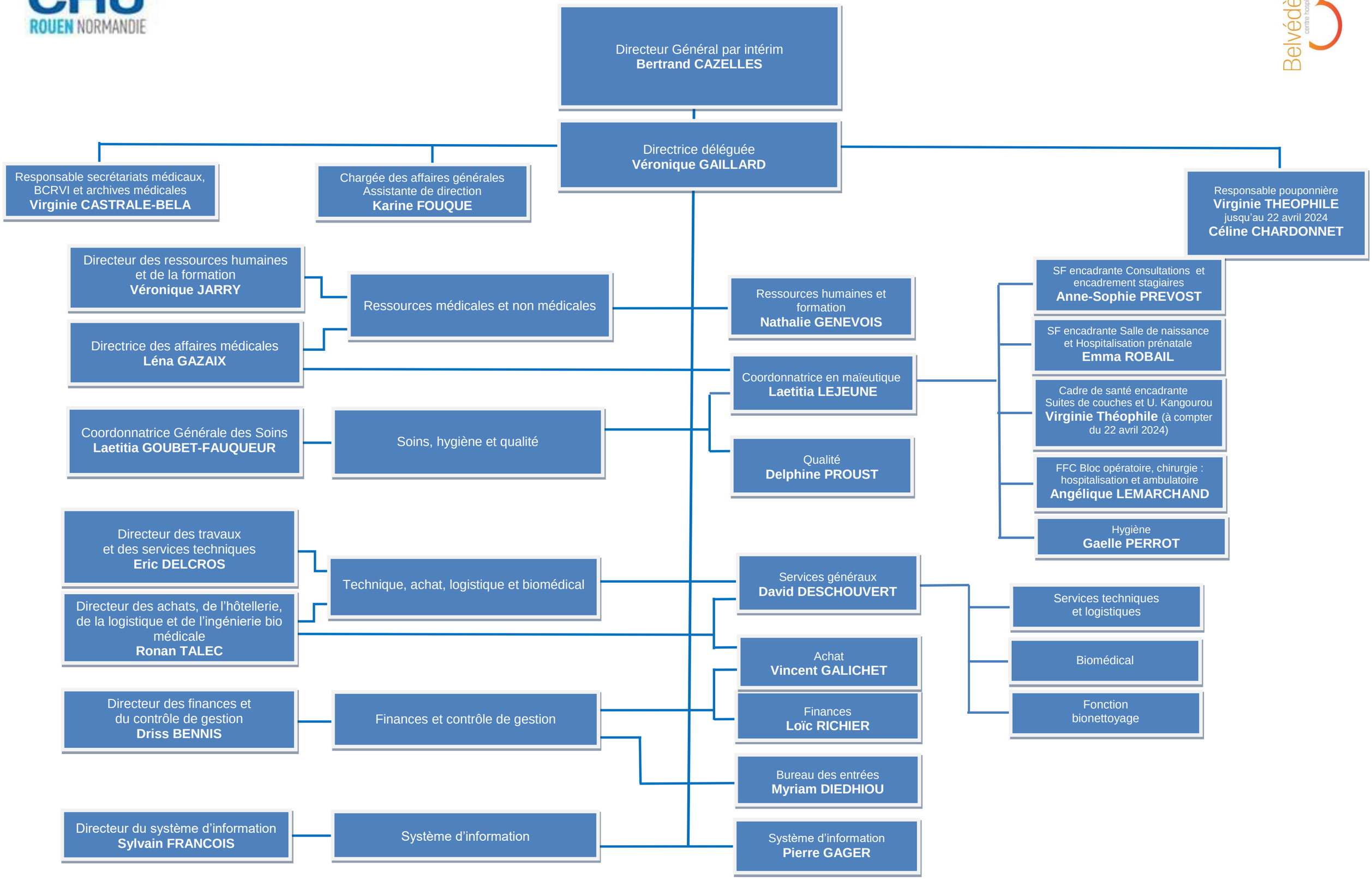Organigramme de direction du Centre hospitalier du Belvédère au 04 avril 2024